# Port of Fort Pierce
# North 2nd Street Roadway Improvements

- Project Location: North of Seaway Drive, East of US Hwy 1
- This project is a partnership project with:

  the City of Fort Pierce, (FP)

  Fort Pierce Utility Authority (FPUA)

  the Florida Department of Transportation (FDOT)

  and St. Lucie County (SLC)

Work is currently being performed along North 2nd Street, north of Seaway Drive and just east of US Hwy 1.

No significant traffic delays are expected at this time.
The contractor is required to maintain at least one-lane traffic during heavy roadway construction.

**April 2017**

# Port of Fort Pierce
# North 2nd Street Roadway Improvements

- Project Budget: $ 6.3 M (FDOT/SLC - Design & Construct) (50/50 Match Grant Funds)
  $ 465 K (FP - CEI)
  $ 530 K (FPUA - Install)
  Total $ 7.295 M

- Construction Start Date: March 2015

- Estimated Substantial Roadway Construction Completion Date: April 2017

- Description: Widening and reconstruction of North 2nd Street, Indian River Drive, Fisherman's Wharf, and Avenue H, in the City of Fort Pierce. The project will improve the stormwater drainage to the Indian River Lagoon and Taylor Creek areas, and will upgrade utilities to the area.

# Port of Fort Pierce
# North 2nd Street Roadway Improvements

# Port of Fort Pierce
# North 2nd Street Roadway Improvements

# Latest Construction

Construction of curb and gutter in front of Indian River Biodiesel.

# Port of Fort Pierce
# North 2nd Street Roadway Improvements

## Current Construction Work

1

- Utility Systems along Avenue H and along Fisherman's Wharf Road

– April 2017

2

- Utility Systems along North 2nd Street and Indian River Drive (South of Avenue H)

– April 2017

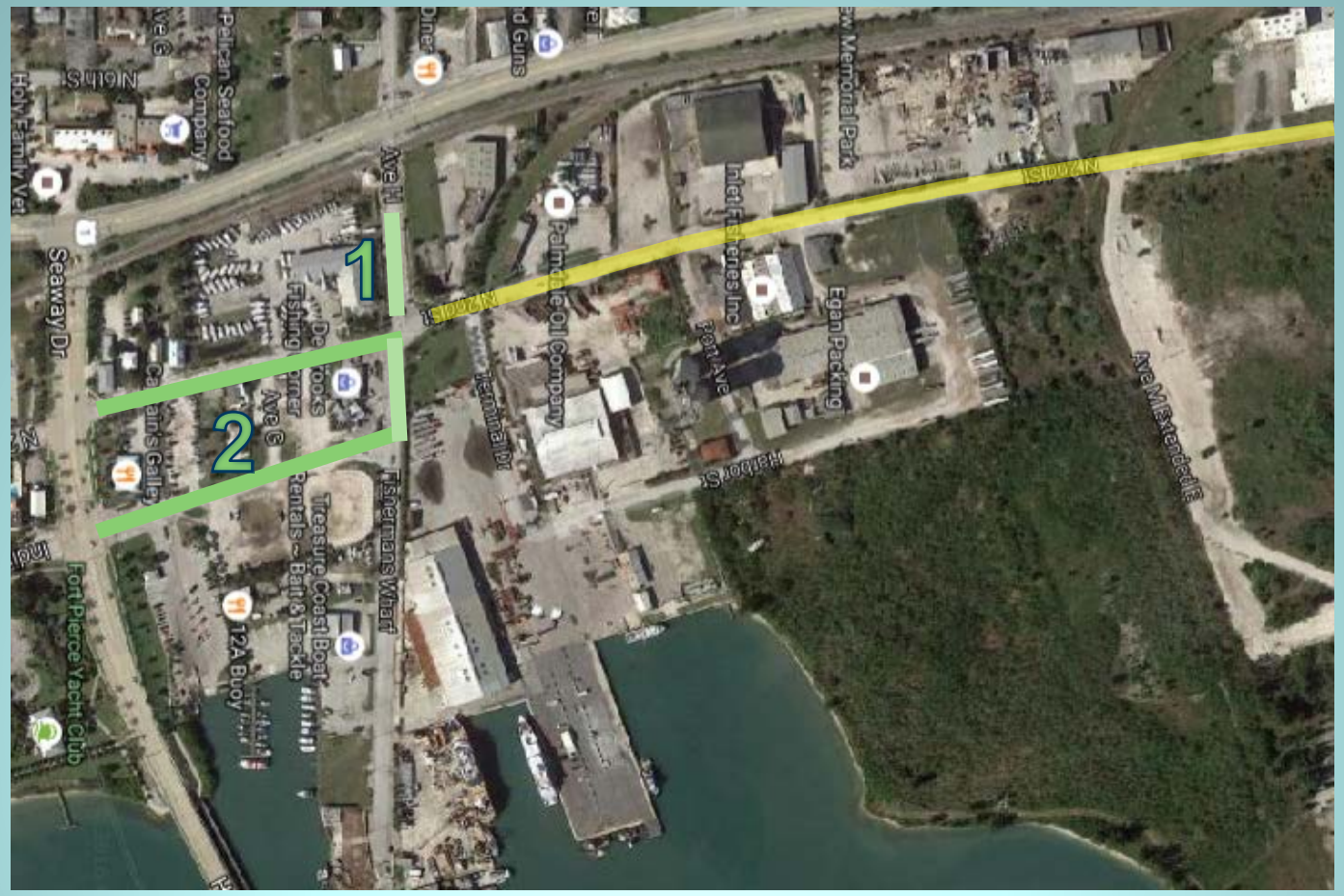

# Port of Fort Pierce
# North 2nd Street Roadway Improvements

# Future Construction Work

Roadway Construction on
North 2nd Street
(South of Avenue H)
– May 2017

Roadway Construction on
Indian River Drive
(North of Seaway Drive)
– May 2017

Final Stormwater Outfall Connection
– June 2017

Any road closures and detour plans involving US-1 and Seaway Drive are being coordinated with the City of Fort Pierce and FDOT

# Port of Fort Pierce
# North 2nd Street Roadway Improvements

## Delay Causes

- FEC coordination with permitting and access
- Debris removal (more)
- Unsuitable Soils Removed
- Abandoned Utilities Removed
- Weather

# Port of Fort Pierce
# North 2nd Street Roadway Improvements

## Questions