



PUBLIC WORKS
ENGINEERING DIVISION
MEMORANDUM
NO. 19-033

TO:

County Commissioner
County Administrator
County Attorney
St Lucie County Road & Bridge Department
St. Lucie County Solid Waste Department
Fire Department
FPUA
Sherriff's Office
School Board
Postmaster
Community Transit
FDOT Ft. Pierce
Florida East Coast (FEC) Railroad
Public Safety

City of Fort Pierce

- City Engineer
- City Public Works director
- Planning Department
- Police Department

City of Port St. Lucie

- City Engineer
- City of Public Works Director
- Planning Department
- Police Department
- Utility Department

911

Media

FROM: Edmund Bas, Assistant County Engineer 

SUBJECT: Kitterman Road Closure between US 1 and Oleander Ave

WHEN: Beginning 9:00 am Thursday March 28th, 2019 through 4:00 pm Thursday April 4th, 2019

WHY: The Contractor will be replacing power poles along this roadway.

MAINTENANCE OF TRAFFIC: During this time, motorists heading east on Kitterman Road should detour via Oleander Avenue to Beach Avenue to Riomar Drive and then to US 1. Motorists heading west on Kitterman Road should detour via US 1 to Riomar Drive to Beach Avenue to Oleander Avenue.

Please be aware that due to the impacts of this closure, traffic on side streets and the detour routes may be heavier than normal.

Please see attached map.

Kitterman Road Closure

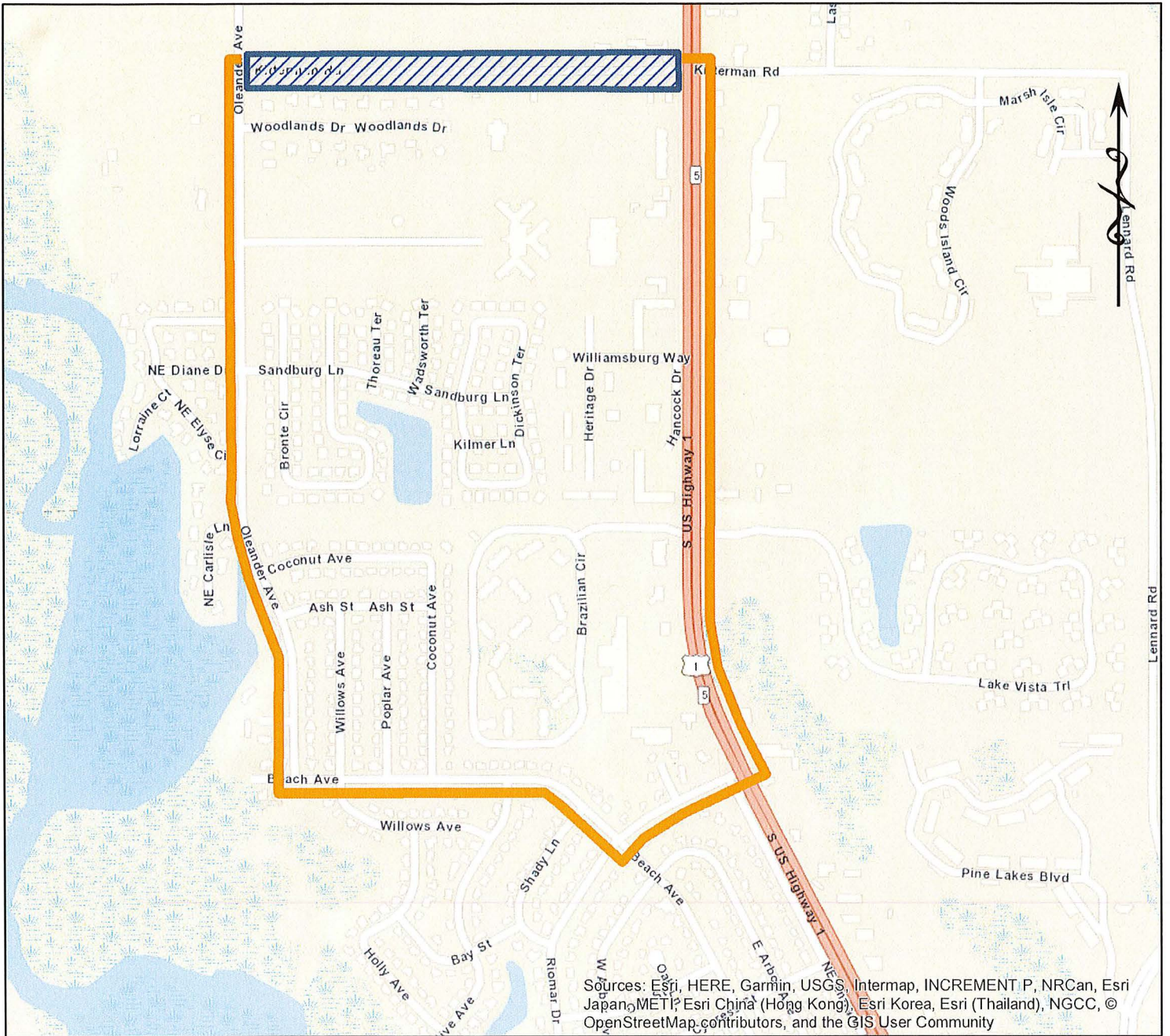



Sources: Esri, HERE, Garmin, USGS, Intermap, INCREMENT P, NRCan, Esri Japan, METI, Esri China (Hong Kong), Esri Korea, Esri (Thailand), NGCC, © OpenStreetMap contributors, and the GIS User Community



Date: 3/26/2019
Time: 3:23:31 PM

Legend

-  Road Work Area
-  Road Detours
- World Street Map



ST. LUCIE WORKS