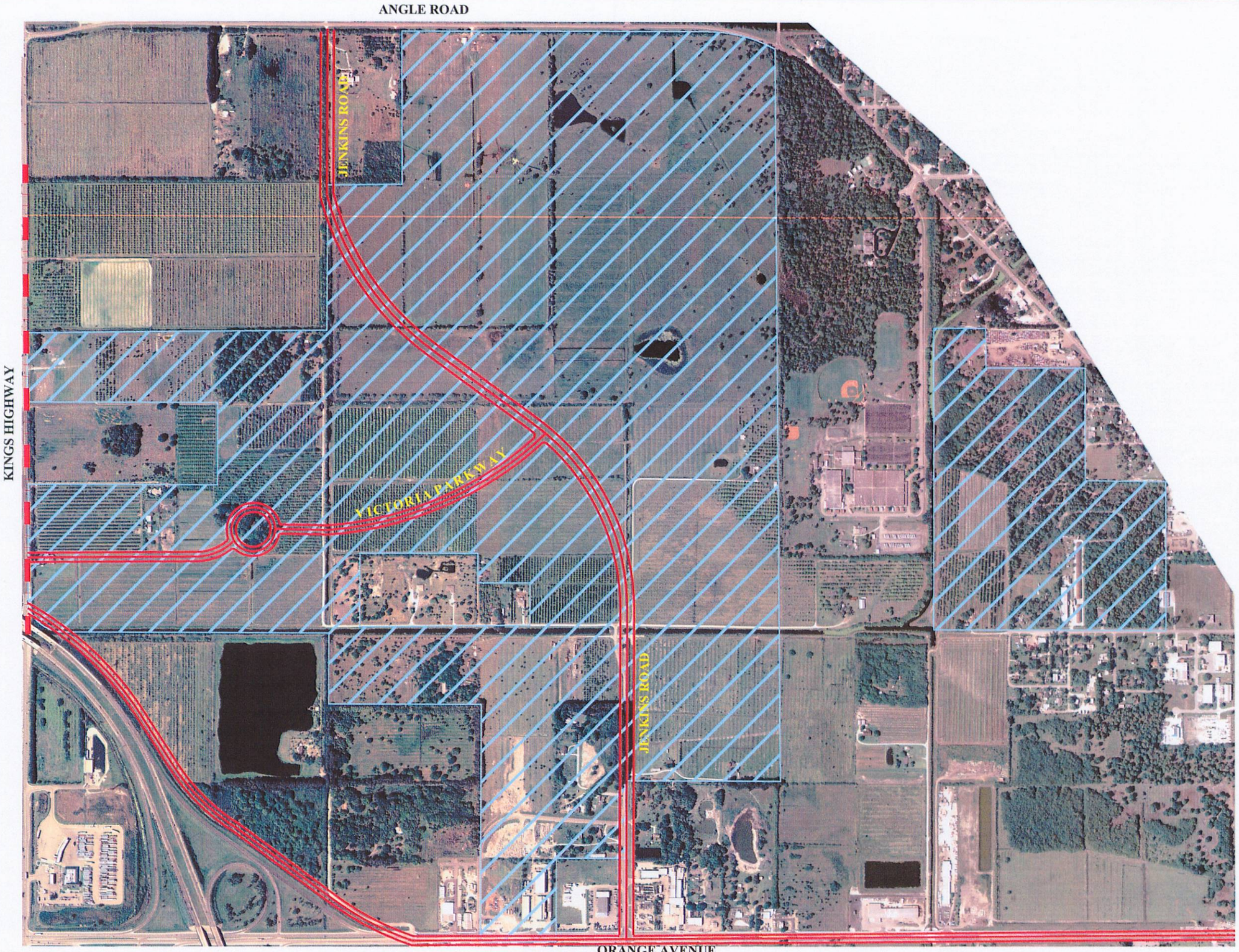

Scale: 1"=400'-0"			
Drawn by: RS			
Checked by: GB			
CADD No: 805-27			
Date: 03-10-08	No.	Date	Description of Revision

© 1998 THESE PLANS AND THE INFORMATION SHOWN HEREIN ARE THE PROPERTY OF THOMAS LUCIDO & ASSOCIATES, P.A. AND REPRODUCTIONS, DISCLOSURES OR USE THEREOF IN WHOLE OR IN PART IS EXPRESSLY PROHIBITED WITHOUT WRITTEN CONSENT.

North

400 0 200 400

Development Team:
Owner:
Jenkins Road 93, LLC/Kings Highway 93, LLc
See cover sheet for address
Engineer:
Michael Schorsh & Associates, 1950 Forest Hill
West Palm Beach, FL, 33406, 561-968-0090
Landscape Architect:
Thomas Lucido & Associates, 100 Avenue A, Suite 2A
Fort Pierce, FL 34950, 772-467-1301

Thomas Lucido & Associates, P.A.
Land Planning/Landscape Architecture
Lic. #LC-0000335
100 Avenue A, Suite 2A, Ft. Pierce, Fl. 34950 772-467-1301, Fax 772-467-1303

Jenkins Road Planning Area

St. Lucie County

CLIENT ASSOCIATED PROPERTY